

Begane grond Peil=0, (1:50)

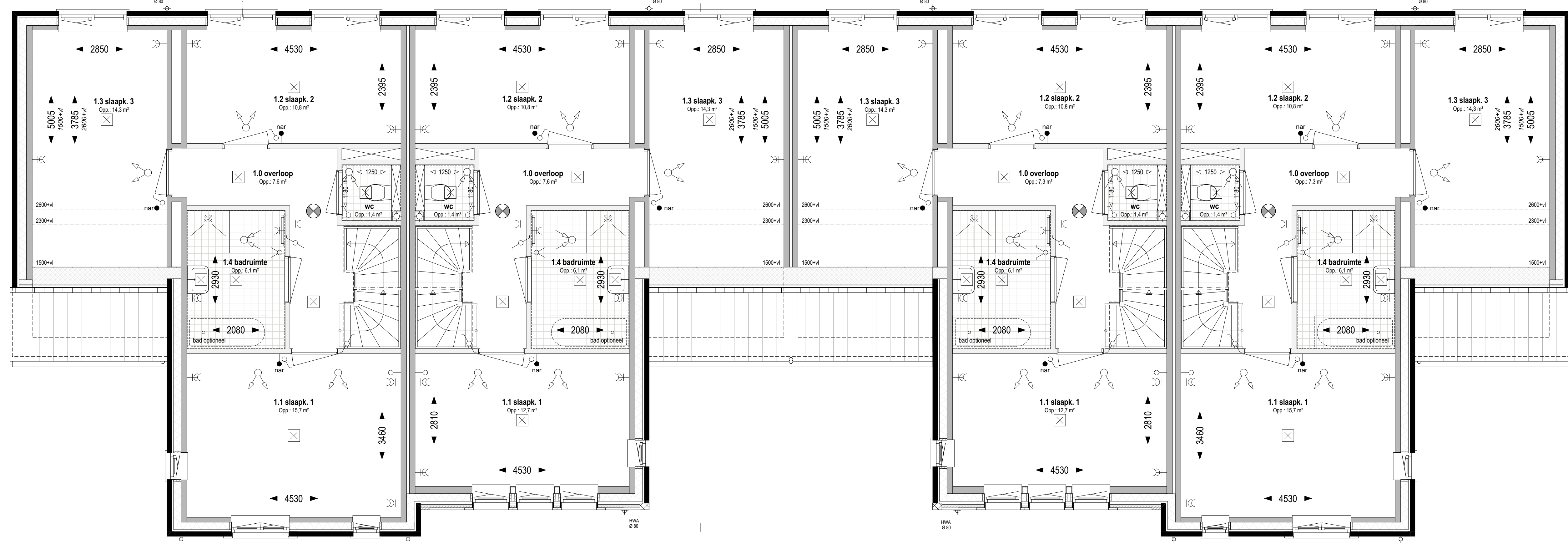

1e Verdieping +2.920 (1:50)

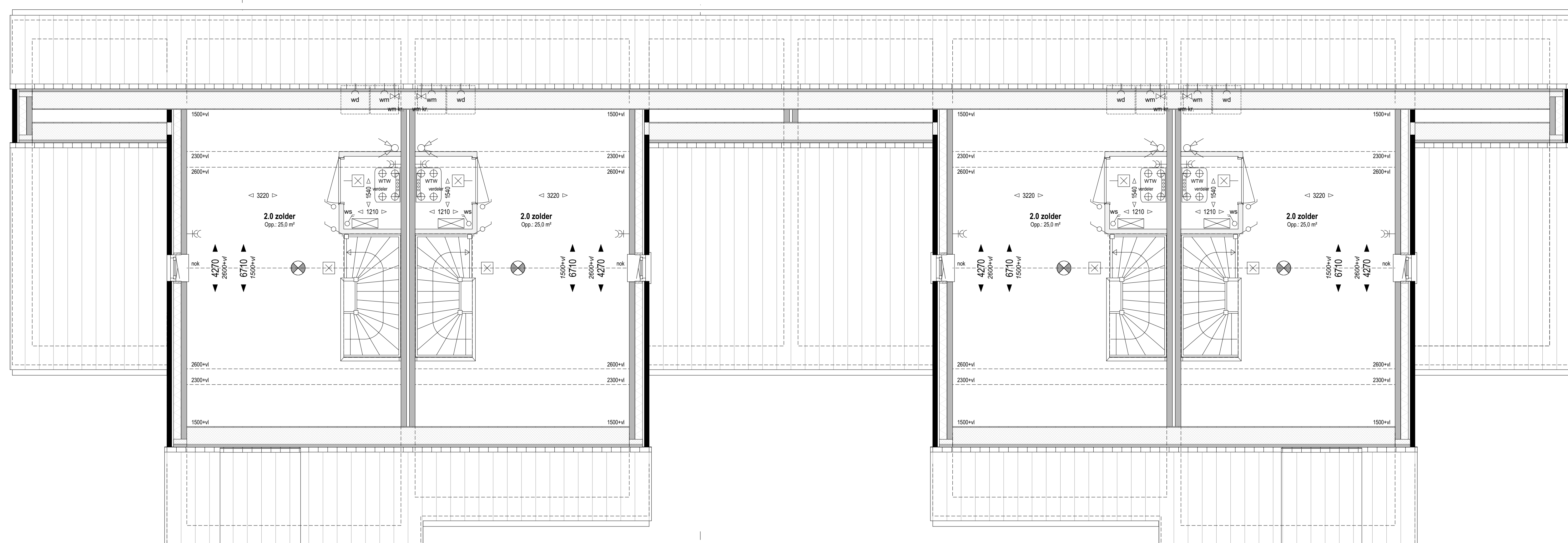

Zolder +5.840 (1:50)



Voorgevel (1:100)



Achtergevel (1:100)

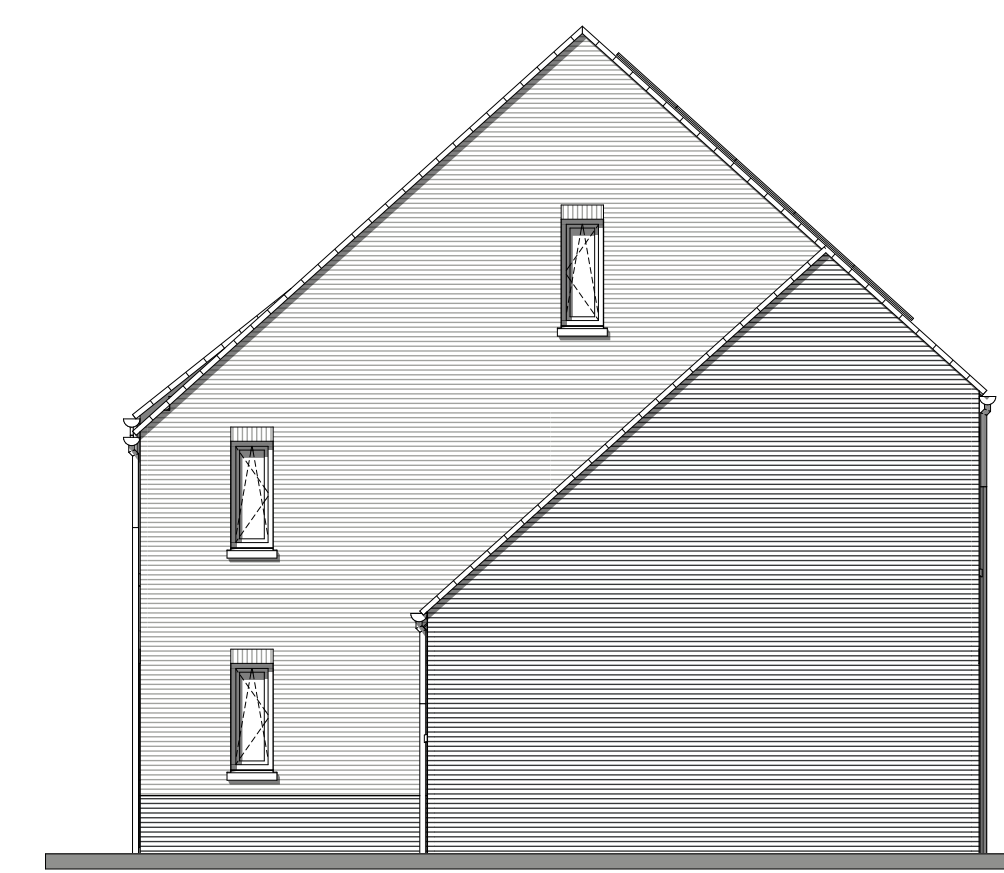

Rechter zijgevel (1:100)

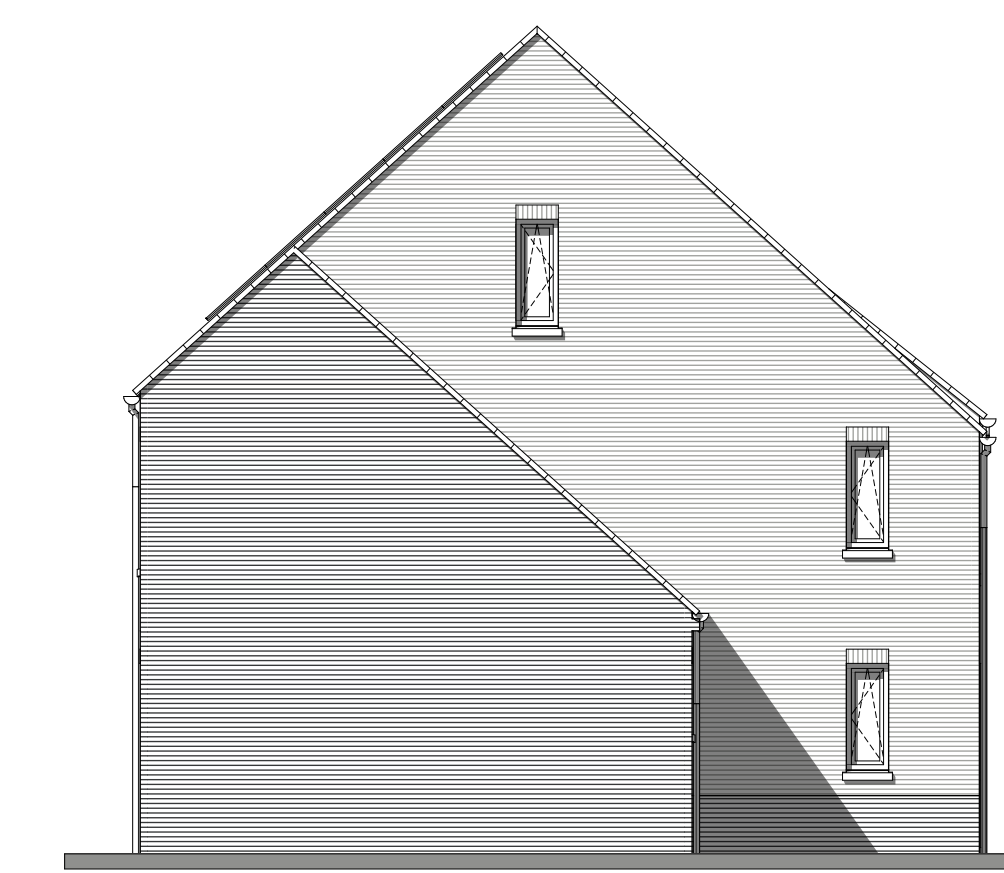

Linker zijgevel (1:100)

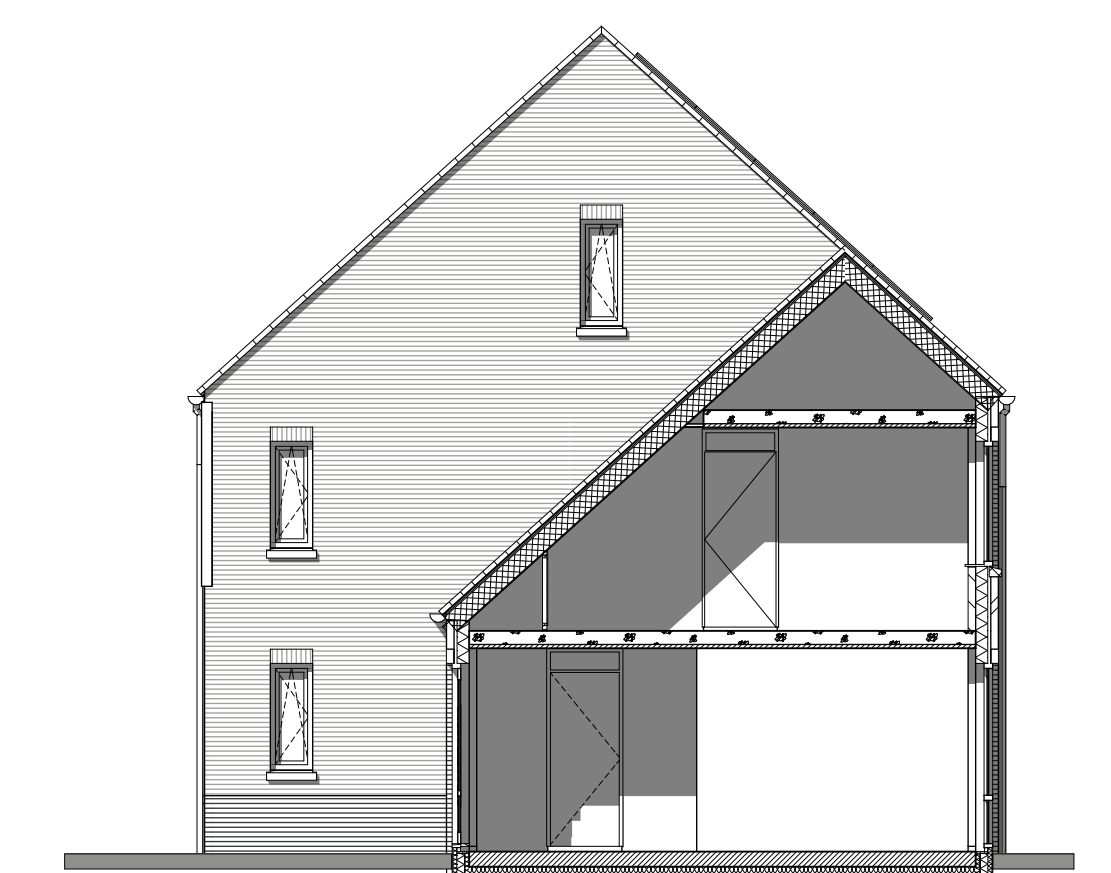

Rechter zijgevel (1:100)

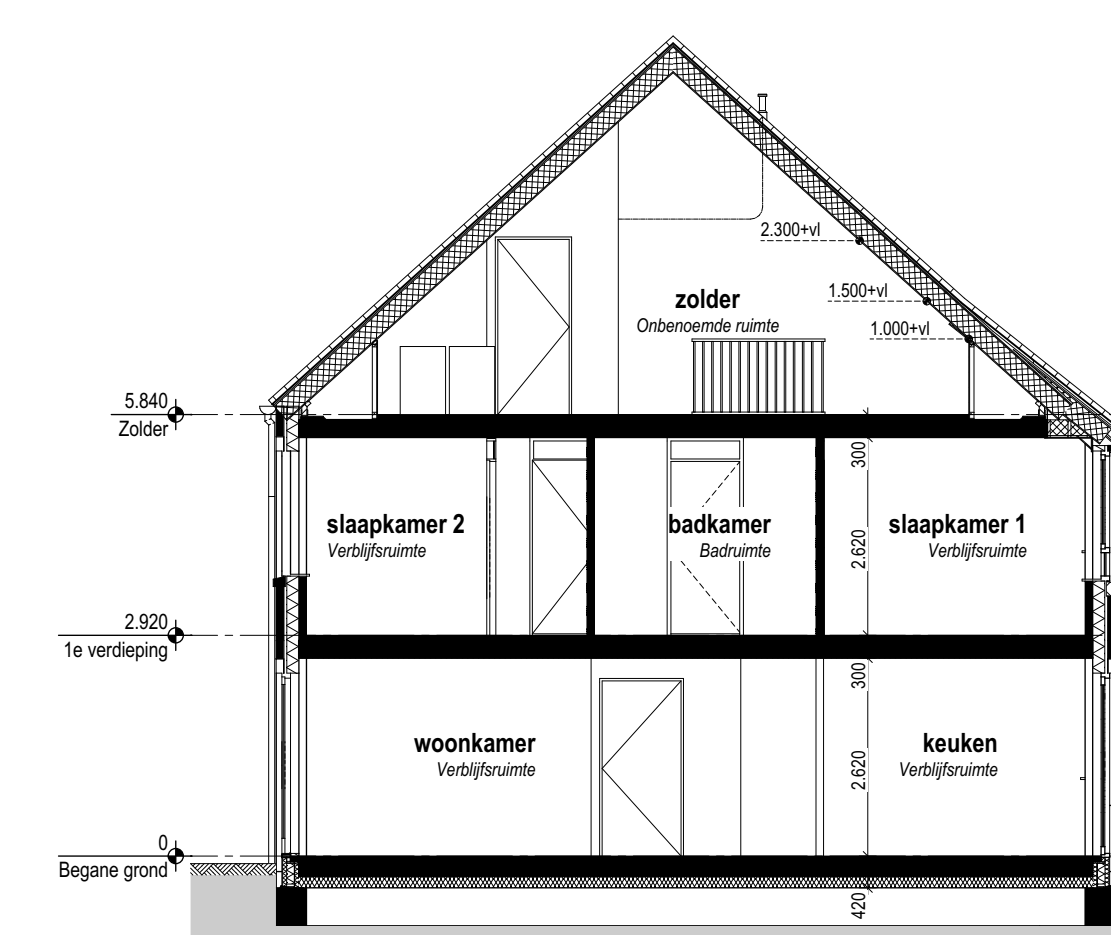

Doorsnede A-A (1:100)

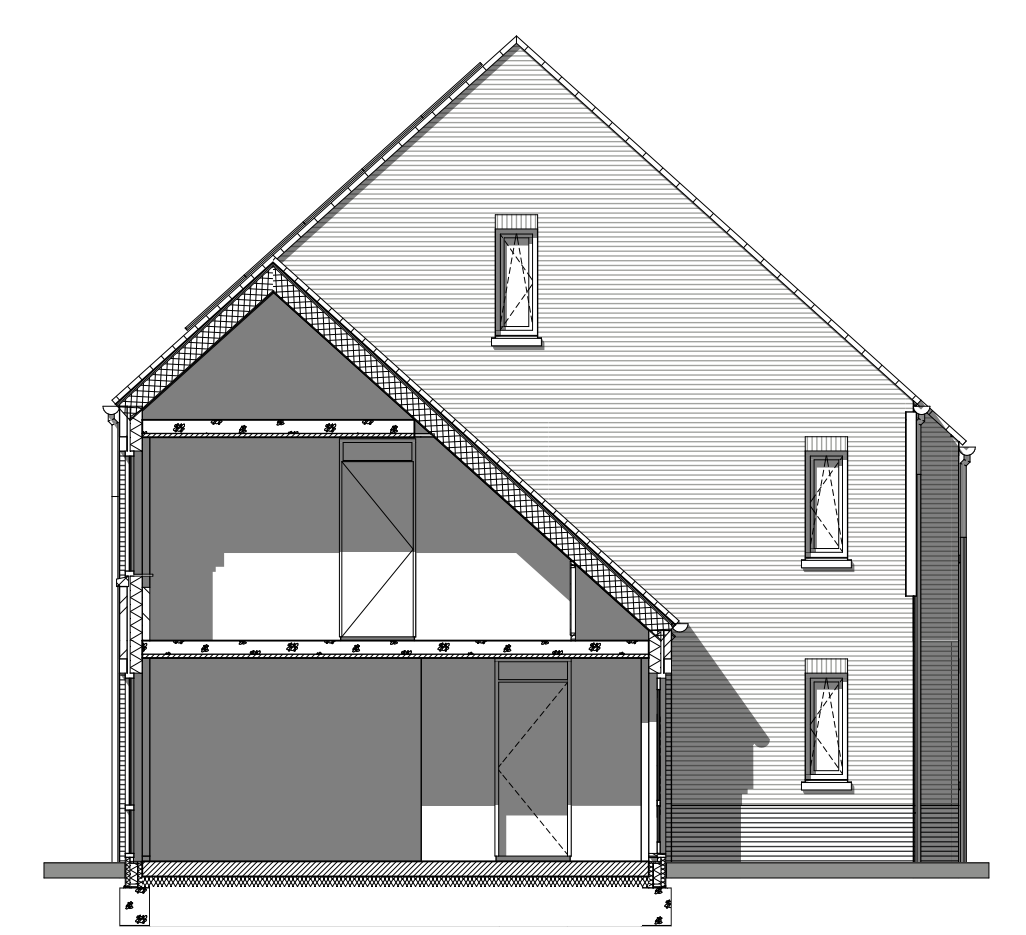

Doorsnede B-B (1:100)

Renvooi electra, installaties

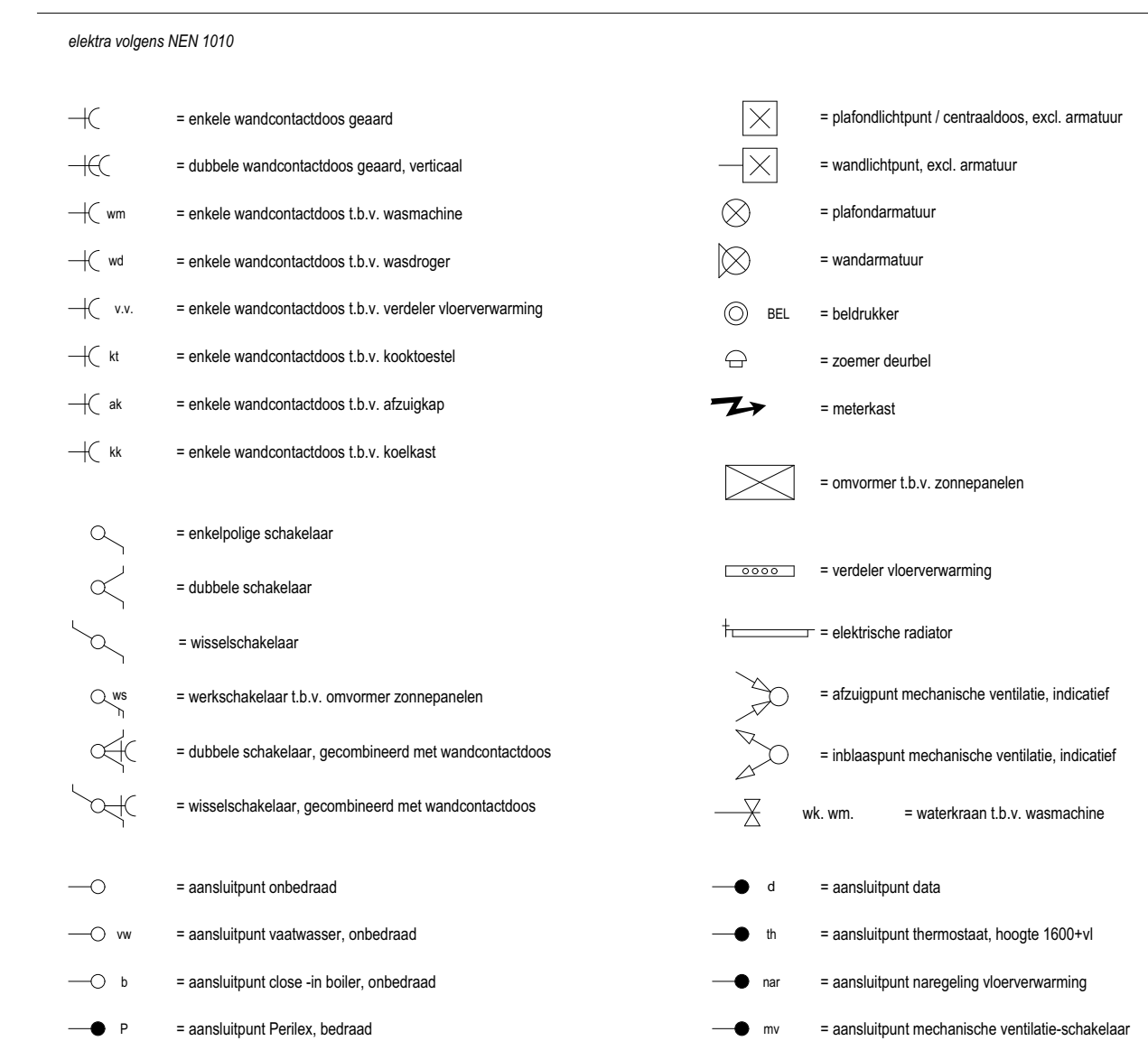

Renvooi algemeen

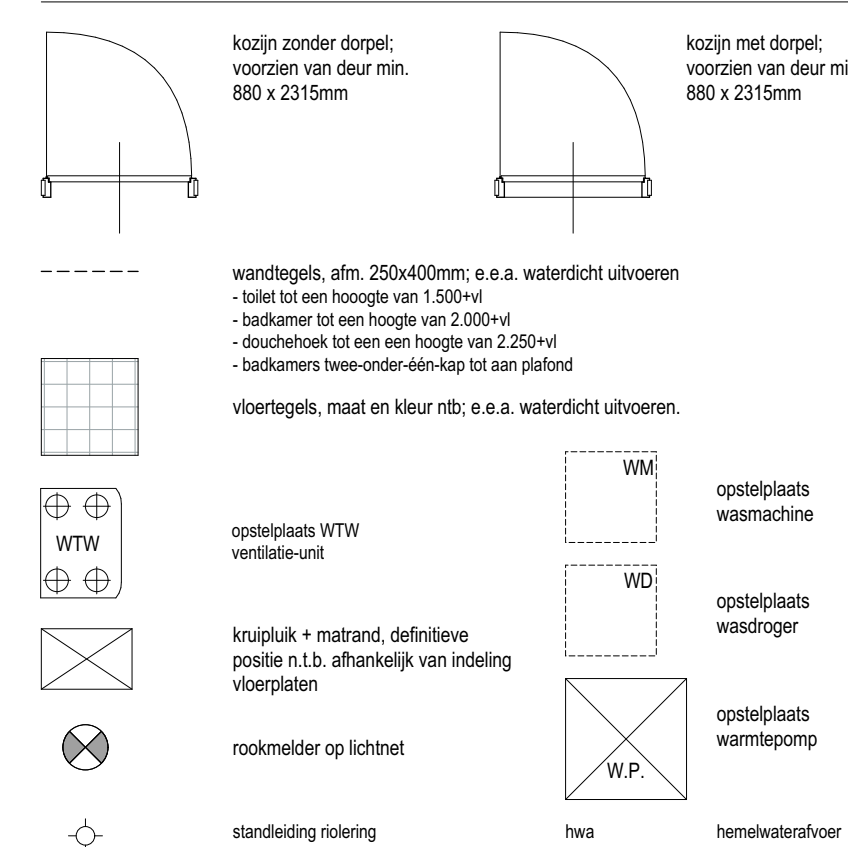

Renvooi materialen

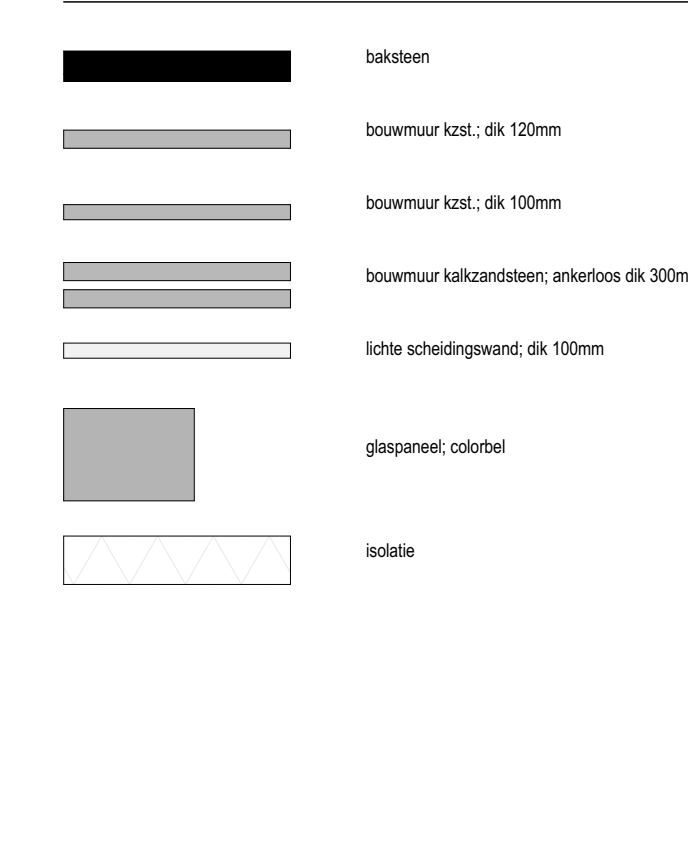

**weusten hiedenbaum architecten**  
 Project: "Hoog Dalem", deelplan D2, Populier - Gorinchem  
 Opdrachtgever: V.O.F. Ooster-Linge 2  
 Status: Definitief  
 Datum: 13-06-2021  
 Wijkpings A, B, C, D, E, F, G  
 Schaal: 1:100, 1:50  
 Tekening nummer: 19-2073  
 Uiteenloving 107  
 6812 AC, Arnhem  
 051 443 6972  
 info@weustenhiedenbaum.nl  
 www.weustenhiedenbaum.nl